



Medtech32
Version 18.16 Build 2675
Release Notes



These Release Notes contain important information for all Medtech32 Users. Please ensure that they are circulated amongst all your staff. We suggest that these notes are filed safely for future reference.

Table of Contents

For further information on these new features, or any other queries regarding the Version 18.16 Build 2675, please contact Medtech Support on 09 358 0116 (Option 1) or send us a fax, toll free on 0800 MEDTECH (633 832) or email: nzsupport@Medtechglobal.com.

Pre Requisites.....	3
Version 18.16 Build 2675 Release Notes	4
Patient Dashboard	4
Patient/ Provider Inbox	4

Pre Requisites

Please review the following prerequisites and ensure they are met prior to installation;

- ▶ Your practice MUST be on Medtech32 Version 18.15 or above. If you ARE NOT on Medtech32 Version 18.15, please DO NOT continue.
- ▶ Ensure the person(s) who will be performing the upgrade has read through the fax notification and the release notes.

IMPORTANT: These documentations contain valuable information that, if not read, could seriously affect the upgrade progress and/or possible down time of your network.

- ▶ Ensure you are ALWAYS logged onto Windows with administrative rights when performing ANY installation, update, or maintenance tasks.
- ▶ This update MUST be run on the Medtech32 Server and all users must be logged out of Medtech.
- ▶ Any laptop used for Briefcasing **MUST BE** checked in before running the update.
- ▶ This update must also be run on any laptop that is used for Briefcasing.
- ▶ Please ensure the Medtech32 Scheduler, NIR Directory Monitoring Utility, ACC Directory Monitor and ManageMyHealth Online Appointment Manager is shut down prior to running the update.
- ▶ Please ensure you are logged out of Medtech on all the machines before running this update.

IMPORTANT NOTE

Medtech recommends that all Medtech Upgrades and Database Back up & Restore Processes should be performed by a Medtech Certified Technician or your Practice Technician. For a list of Medtech Certified technicians please visit the Medtech Global Website www.Medtechglobal.com for further information.

Version 18.16 Build 2675 Release Notes

Patient Dashboard

Some Medtech practices were experiencing issues when using the patient dashboard. This issue has been resolved.

Patient/ Provider Inbox

For those practices who are piloting the CMDHB PDF discharge summaries, a new "Full Screen" button is added to the Patient Inbox and Provider Inbox. This new button will only be enabled for PDF discharge summaries in the Patient/ Provider Inbox.

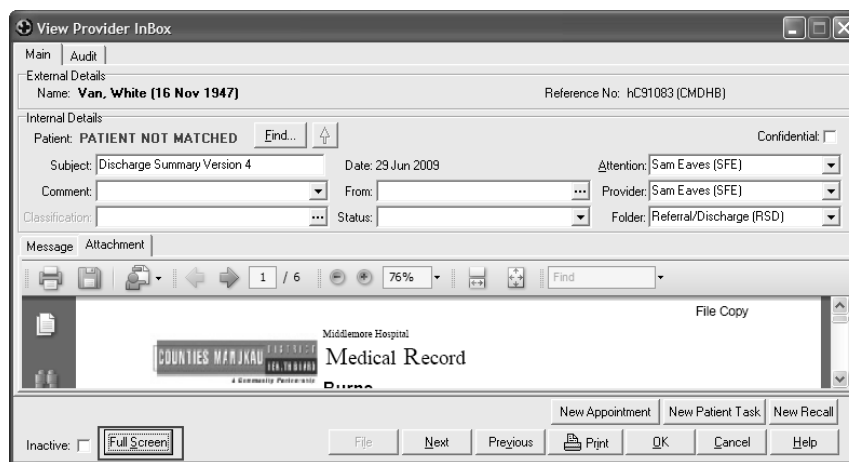

The "Full Screen" button will allow the user to open the PDF document in a separate full screen window (using the Adobe Reader application). The full screen button can also be accessed using the keyboard short cut "Alt + S".

 <p>Medical Record Burns (National Burns Centre)</p>	<p>Mr White VAN DFR9805 [DoB: 16/11/1947] Male 65 Horseshoe Lane, Manurewa 2102 Ph: 09 335 5553</p> <p>Ref No: 2625248 Admitted: 05/10/2008 12:36</p> <p>Amendment Reason <i>Amended at 29/06/2009 11:26 by Brenda Gain</i> Amended for PDF testing</p>	<p>To: Dr Denis R KING Discharged To: Home / Routine</p> <p>Discharged On: 24/06/2009 14:29 Ward/Location: The National Burn Centre Discharge Method: Routine</p>
---	--	--

Should you have any questions with regard to the information contained in these Release Notes please don't hesitate to contact:
Medtech Helpdesk on **09 358 0116 (Option 1)**.